GMT MONTHLY MEMBERSHIP PROGRESS REPORT

Results as of: 3/31/2017

GMT Constitutional Area 7, Group B

GMT: HUCK TAINGAHUE

REPORT DOES NOT INCLUDE CLUBS IN UNDISTRICTED AREAS.

Clubs

RESULTS FOR 2016-2017

QUARTER	NEW CLUB GOAL	NEW CLUBS	DROPPED CLUBS
JULY/AUG/SEPT	1	0	3
OCT/NOV/DEC	2	0	2
JAN/FEB/MAR	2	0	2
APR/MAY/JUNE	4	0	0

Members

RESULTS FOR 2016-2017

QUARTER	NEW MEMBER GROWTH NET GOAL (not reinstated or transfers)	NEW MEMBER GROWTH ACTUAL (not reinstated or transfers)	DROPPED MEMBERS ACTUAL (including transfers)
JULY/AUG/SEPT	-11	192	290
OCT/NOV/DEC	62	180	254
JAN/FEB/MAR	37	130	242
APR/MAY/JUNE	125	0	0

GOALS AND ACTUAL NEW CLUBS CUMULATIVE

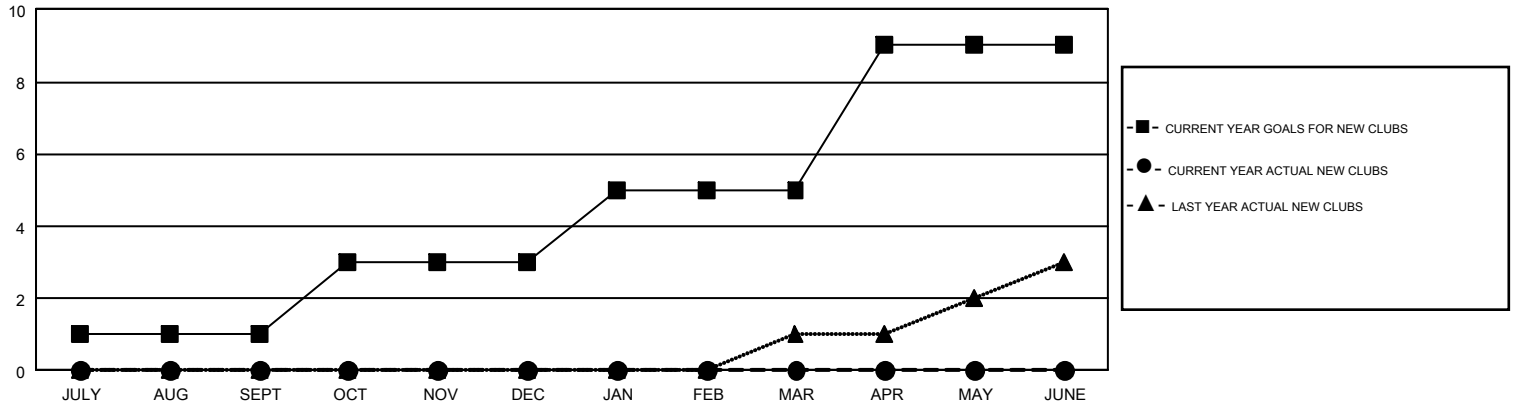

GOALS AND ACTUAL MEMBERS CUMULATIVE

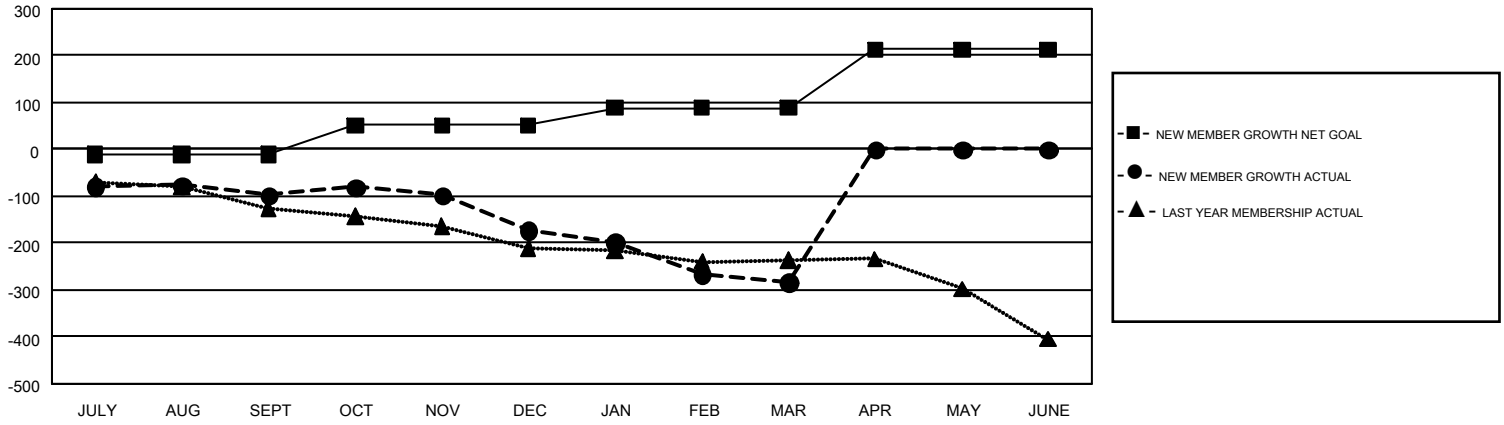

DROPPED CLUBS: 7

214 CLUBS OF 373 ADDED 1 OR MORE NEW MEMBERS

GENDER DISTRIBUTION

MALE	6,929 (70.04%)
FEMALE	2,964 (29.96%)

DROPPED MEMBERS

DECEASED	109
CLUB CANCELLED	18
OTHER	658
TOTAL	785

CLICK HERE FOR CUMULATIVE MEMBERSHIP DATA

TOTAL FAMILY UNIT MEMBERS	858
FAMILY MEMBERS PAYING HALF DUES	434

© Copyright 2017, Lions Clubs International, All Rights Reserved.